

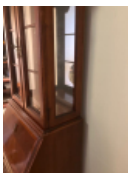





## Inspection/Final Report

<b>Client</b>	: SIRVA International	<b>Adjuster</b>	: No Email SIRVA
<b>Adjuster Ph</b>	:	<b>Date</b>	: Sep 01, 2023
<b>Claim #</b>	: 12884-3	<b>Received</b>	
<b>Valuations</b>	: Other	<b>Estatus Ref #</b>	: 677641
<b>Shipper</b>	: <b>Laurie Radmer</b>	<b>Admin</b>	: Jeff Schatzman
<b>Home Ph</b>	:	<b>Additional Information</b>	:
<b>Work Ph</b>	:	<b>Cell Ph</b>	:
<b>Address</b>	: NA	<b>E-Mail</b>	:

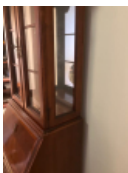
## Items List

#	Photos	Item Description	Condition/ Recommendations/ Repairs	Costs
Sign				
<b>SI No: 1</b> <b>Inv#:</b> <b>Wt: 0</b> <b>Ctn Avail:</b> No	 Image1  Image2  Image3  Image4	Secretary Cabinet (Top)	The wooden secretary cabinet (top) RSF edge was cracked during the move and the side was detached from the bottom section. Tech repaired the damage by securing the top to the bottom of the secretary cabinet.	<b>Est: 0.00</b> <b>C/S: 0.00</b> <b>Fee: 0.00</b>
<b>SI No: 2</b> <b>Inv#:</b> <b>Wt: 0</b> <b>Ctn Avail:</b> No	 Image1  Image2  Image3	Remote Control	The Vizio TV remote control was lost during the move. Replacement: \$6.44 <a href="https://www.amazon.com/XRT135-Remote-Control-M55-E0-E50x-E1/dp/B07GJJ9FYF^">https://www.amazon.com/XRT135-Remote-Control-M55-E0-E50x-E1/dp/B07GJJ9FYF^</a>	<b>Est: 0.00</b> <b>C/S: 0.00</b> <b>Fee: 0.00</b>
<b>SI No: 3</b>		Secretary Furniture (Bottom) cherry	The cherry secretary bottom RSF had a large chunk of the	<b>Est: 0.00</b>

**Inv#:**  
**Wt:** 0  
**Ctn Avail:**  
No



Image1



Image2

wood

side pulled off during the move.  
Tech repaired the side and  
refinished the damaged area.

**C/S:** 0.00  
**Fee:** 0.00



Image3



**SI No:** 4  
**Inv#:**  
**Wt:** 0  
**Ctn Avail:**  
No



Image1



Image2

Tray - Music Stand

The music stand lost an  
adjustable wood peg during  
move.  
Tech replaced peg with a  
decorative brass peg.

**Est:** 0.00  
**C/S:** 0.00  
**Fee:** 0.00



Image3



Image4



**SI No:** 5  
**Inv#:**  
**Wt:** 0  
**Ctn Avail:**  
No



Image1



Image2

Upholstered recliner

The recliner base frame was  
damaged and separated during  
the move. Tech glued it back  
together. Repaired.

**Est:** 0.00  
**C/S:** 0.00  
**Fee:** 0.00



Image3

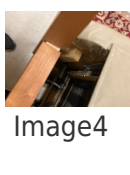

Image4



Image5



Image6



Image7



Image8



**SI No:** 6

Lead Crystal

One small Lead crystal

**Est:** 0.00

**Inv#:** ADD  
ON  
**Wt:** 0  
**Ctn Avail:**  
No

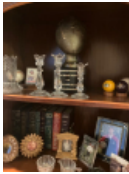

Image1



Image2

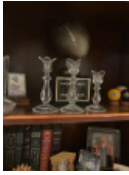

Image3

candlestick holder  
set

candlestick holder was lost  
during the move.

Similar: \$119.98

<https://www.amazon.com/Marquis-Treviso-Collection-Candle-Sticks/dp/B00029OPVY?>

**C/S:** 0.00

**Fee:** 0.00

**SI No:** 7  
**Inv#:** ADD  
ON  
**Wt:** 0  
**Ctn Avail:**  
No



Image1



Image2

Crystal Tray for  
Cream & Sugar  
Bowls

The crystal tray for the cream  
and sugar bowls is missing.

**Est:** 0.00

**C/S:** 0.00

**Fee:** 0.00

## Signature

The signature below is for customer acceptance of all repairs that are designated by "Accepted" on each repaired item.

## Inspection/Final Report

<b>Date of Report</b>	:		<b>Date Completed</b>	:	
<b>Type of Report</b>	:	Inspection/Final Report	<b>Expenses</b>	:	\$ 0.00
<b>Inspection Fee</b>	:	\$ 0.00	<b>Tax</b>	:	\$ 0.00
<b>Total C/S</b>	:	\$ 0.00	<b>Total Est</b>	:	\$ 0.00
<b>Fees</b>	:	\$ 0.00	<b>Total</b>	:	\$ 0.00
<b>Additional information</b>	:				